



may 30/37

Paul Marty
a. e.

& yours truly
Margot

Union Air,
Burbank Cal.



Thea Rasche
Clara Adams

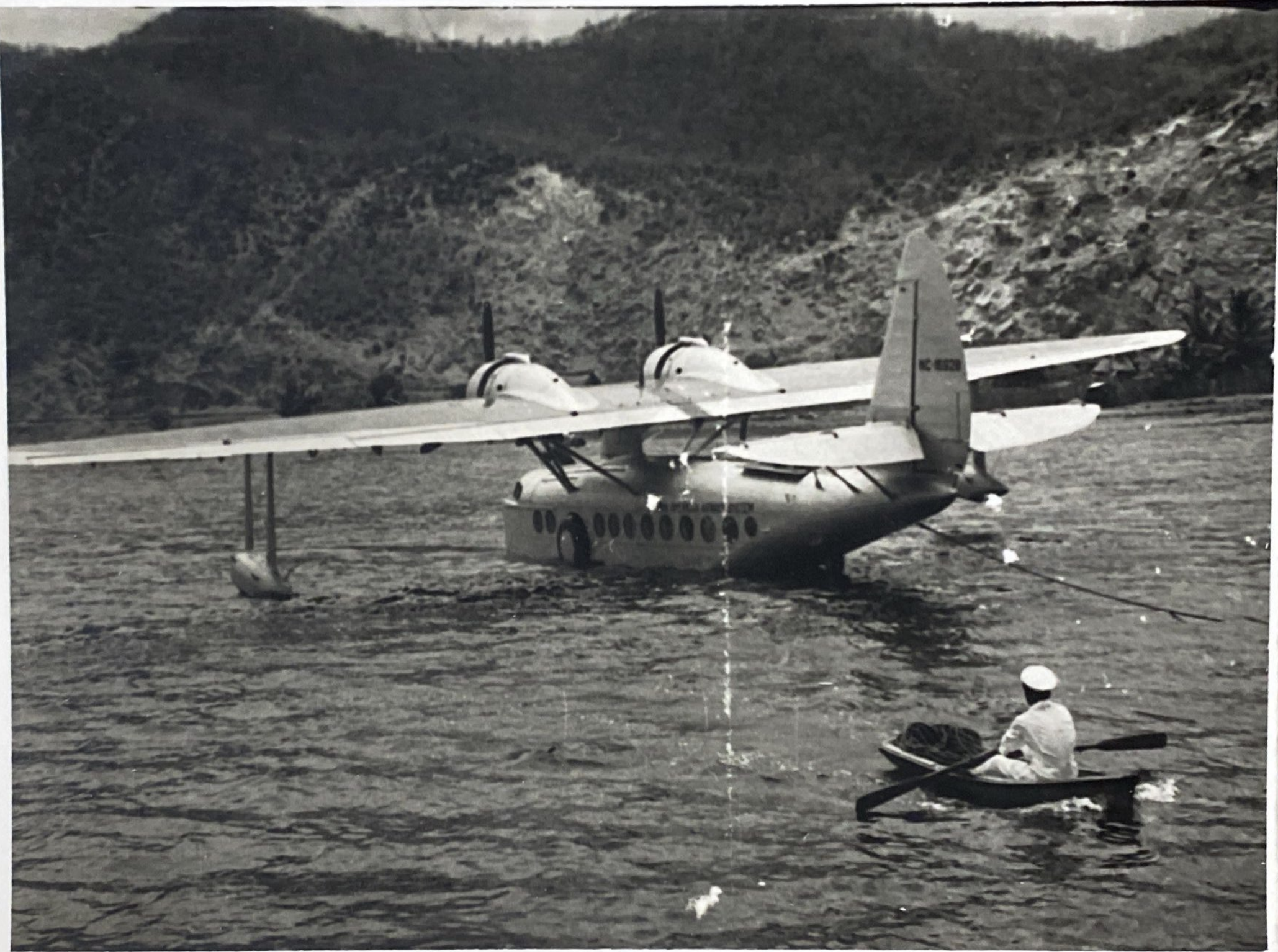

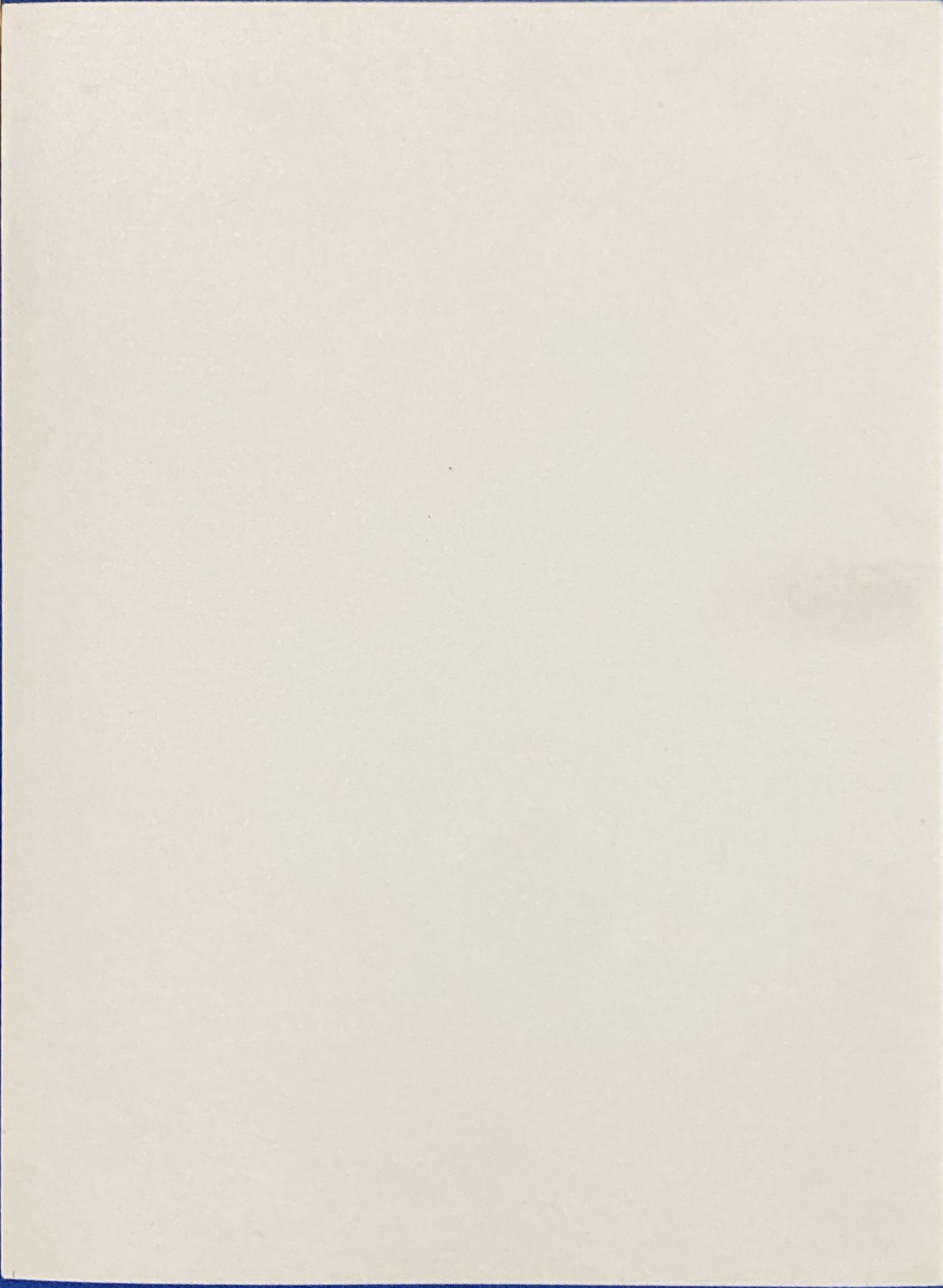

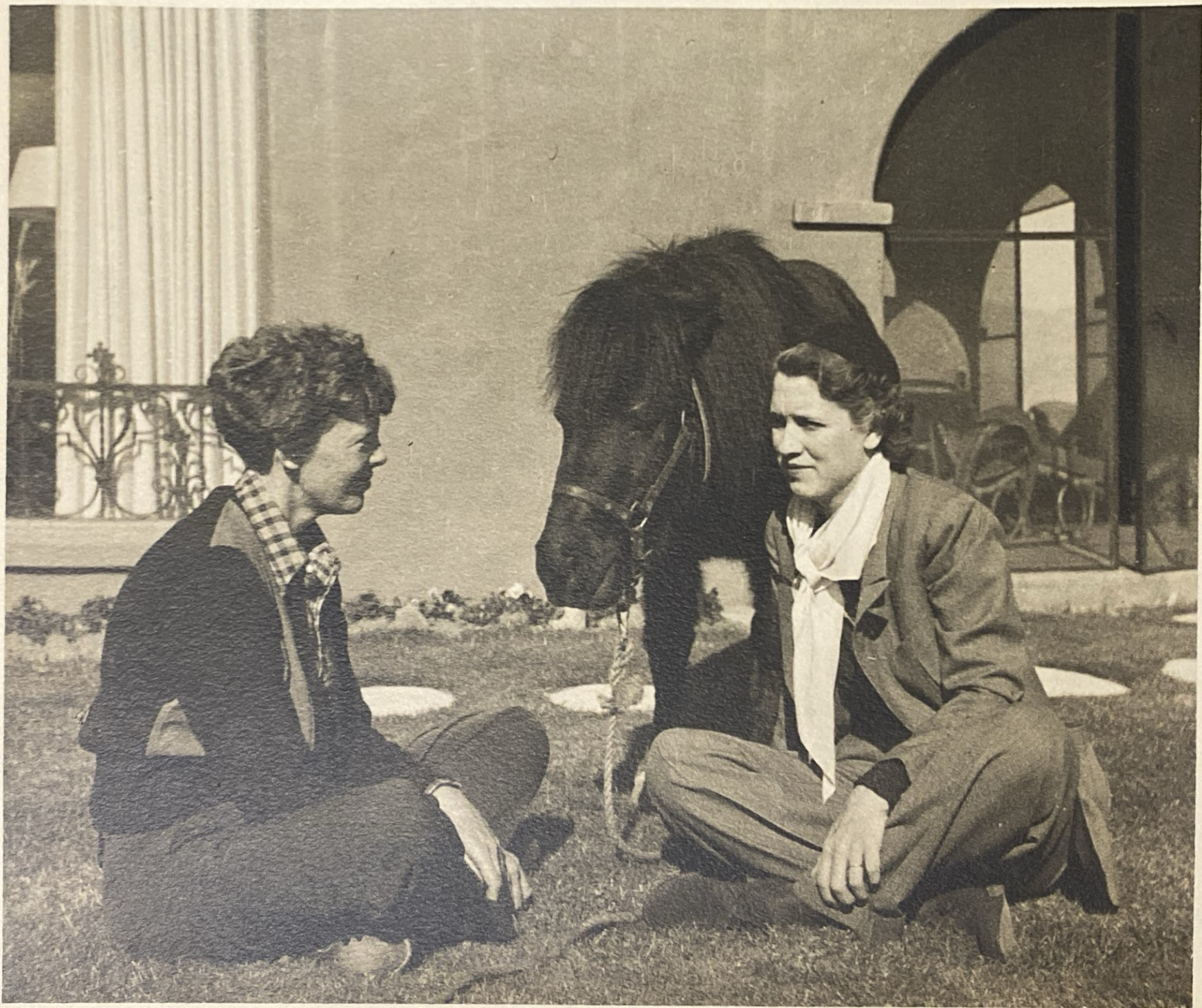

1
Mrs George Palmer Putnam, Miss Jacqueline Cochran and friend

return photo



Very sincerely Clara Adams C. MAILLARD KESSLÉRE. B. P.



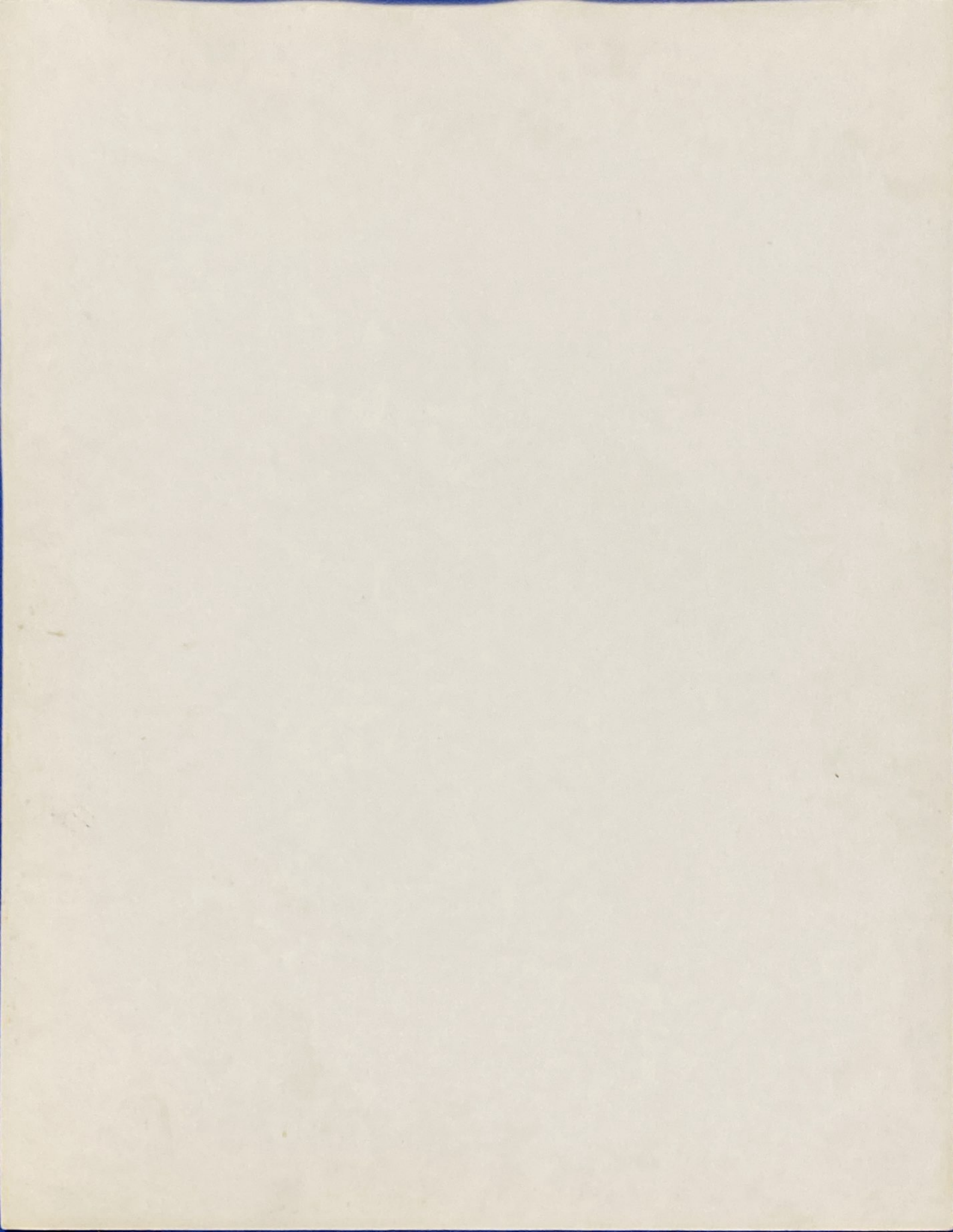

WILLIAM B. GREELEY
POST OFFICE BOX ONE
NEWPORT, NEW HAMPSHIRE 03773

3 May 1976

Linda Sampe
36 Roxbury Street
Worcester Massachusetts 01609

My Dear Linda Sampe:

Indeed good to see you again at the antiques show of last weekend in Framingham and to know of your continuing interest in aviation memorabilia.

Here enclosed is the autographed photograph of Clara Adams; the photo of her round the world PAA aircraft; and the photo of Adams with Thea Rasche at the old Berlin Airdrome. This lot is \$10.00 plus the postage you will note on this mailing.

Am also enclosing for your inspection and approval an original photograph of Amelia Earhart Putnam and Miss Jacqueline Cochran taken outside the Putnam home in Burbank, California. Also a small and likewise original and rare photograph of Amelia Earhart and the late Paul Mantz taken inside the hanger where Earhart's Lockheed was being prepared for her round the world and her final flight. Note date on back. Third person is unknown. Price is \$10.00 each for these.

Last but not least. A lecture flyer such as the late Bob Fogg gave out in this speaking activities. He was my good friend and neighbor here in Croydon (Newport) for many years until his passing on 7 March last. Accept this with my compliments as a souvenir of a great aviator who has "gone west".

Will keep you in mind when I'm cataloging the Fogg effects of aviation interest and your particular interest in one of the canvas U.S. Air Mail parachute sacks.

Await hearing from you regarding the enclosed. Return any of the enclosed of no interest to you.

Regards,

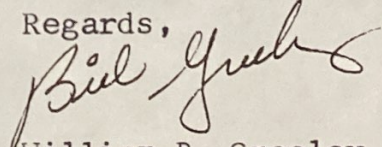
William B. Greeley

WBG/s

encl:

FRAGILE

PLEASE Do NOT BEND

notified
5/5
11/908

INSURED
527665
U. S. MAIL

527665
No.

Name
1st 11/10/08 5-5
2nd 11/10/08 5-10
Rd 5-21

FROM	William B. Greeley
Post Office Box One	Newport
New Hampshire	03773
TO	Linda Sampe
	36 Roxbury Street
	Worcester MA 01609
PARCEL POST • CONTENTS: MERCHANDISE • RETURN REQUESTED	

NEWPORT,
NH 03773



NEWPORT,
NH 03773

FRAGILE



FRAGILE

FRAGILE

Official.
CLASP 76-0110
9 IN. X 12 IN.